LED Bed Lamp

ATBL3W10

Figure 1. The Physical Photo of ATBL3W10

Figure 2. The Physical Photo of ATBL3W10

Figure 3. The Physical Photo of ATBL3W10

FEATURES

- LED: 1*3W
- AC: 100-240V
- DC: 3.5V/700mA
- TC: 2800K-5500K
- Color: White
- Metal Finish: Chromed
- Metal Material: Iron, Aluminum
- Compact and Robust Construction
- Easy Installation

APPLICATIONS

It can be used in hotels, restaurants, home, coffee bar, etc.

DESCRIPTION

This led wall lamp has extremely low energy consumption. The energy saving can be up to 70%. It comes with very little heat generation and has no UV or IR radiation. Meanwhile, it provides extremely high brilliance. The lifetime is very long, more than 50,000 hours，which is 30 times as long as the common incandescent lamp. In addition, it not only has compact size and robust construction, but also easy to install.

LEDs belong to the most innovative sources of light. LEDs can produce a great of light whilst using little energy. It has many advantages, such as using only 2-10 watts of electricity (1/3 or to 1/30th of incandescent or CFL), saving money on electricity, long lasting (up to 50,000 hours), directional lighting generating less wasted light and so on.

SPECIFICATIONS

Table 1. Characteristics

Reference Data		
Parameter	**Value**	**Unit**
AC	100-240	V
DC	3.5	V
Power	3	W
TC	2800-5500	K
LM	100	Lm
Frequency	50-60	Hz
Length	33	cm
Width	15	cm
Height	14.5	cm
Weight	0.95	kg

2352 Walsh Ave. Santa Clara, CA 95051. U. S. A. Tel.: (408) 748-9100, Fax: (408) 748-9111 www.analogtechnologies.com
©Copyrights 2000–2013, Analog Technologies, Inc. All Rights Reserved. Updated on: 1/9/2013.

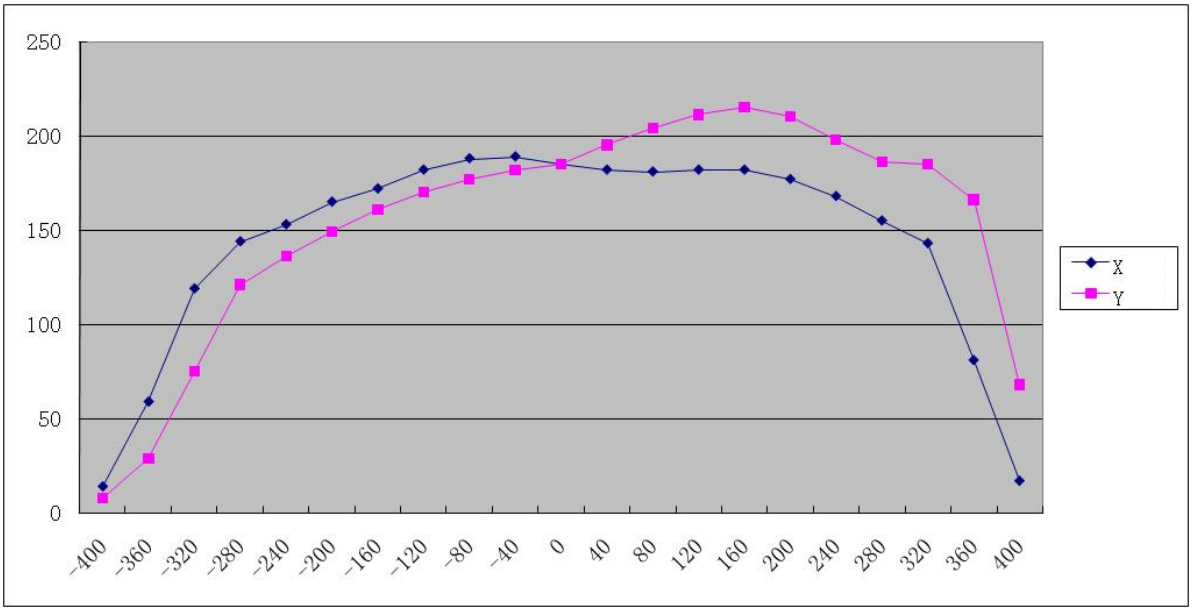

Figure 3. Facular Distribution of ATBL3W10

Note: The distance between test point and lamp cap is 70 cm (27.5″).

ORDERING INFORMATION

Table 2. Pricing

Quantity	1-4	5-24	25-99	≥100
ATBL3W10	$23.99	$23.03	$21.88	$20.57

NOTICE

1. Analog Technologies, Inc. (ATI), warrants performance of its products for one year to the specifications applicable from the time of sale, except for those being damaged by excessive abuse. Products found not meeting the specifications within one year from the date of sale can be exchanged free of charge.
2. ATI reserves the right to make changes to its products or to discontinue any product or service without notice, and advise customers to obtain the latest version of relevant information to verify, before placing orders, that information being relied on is current and complete.
3. All products are sold subject to the terms and conditions of sale supplied at the time of order acknowledgment, including those pertaining to warranty, patent infringement, and limitation of liability. Testing and other quality control techniques are utilized to the extent ATI deems necessary to support this warranty. Specific testing of all parameters of each device is not necessarily performed, except those mandated by government requirements.
4. Customers are responsible for their applications using ATI products. In order to minimize risks associated with the customers' applications, adequate designs and operating safeguards must be provided by the customers to minimize inherent or procedural hazards. ATI assumes no liability for applications assistance or customer product design.
5. ATI does not warrant or represent that any license, either express or implied, is granted under any patent right, copyright, mask work right, or other intellectual property right of ATI covering or relating to any combination, machine, or process in which such products or services might be or are used. ATI's publication of information regarding any third party's products or services does not constitute ATI's approval, warranty or endorsement thereof.
6. IP (Intellectual Property) Ownership: ATI retains the ownership of full rights for special technologies and/or techniques embedded in its products, the designs for mechanics, optics, plus all modifications, improvements, and inventions made by ATI for its products and/or projects.

2352 Walsh Ave. Santa Clara, CA 95051. U. S. A. Tel.: (408) 748-9100, Fax: (408) 748-9111 www.analogtechnologies.com
©Copyrights 2000–2013, Analog Technologies, Inc. All Rights Reserved. Updated on: 1/9/2013.